

COMFORT

COULISSANT
SÉRIE 300
Double Vitrage

SOLUTIONS ALUMINIUM GAMME COMFORT



COULISSANT

DOUBLE VITRAGE



SÉRIE 300



CONCEPT DU PRODUIT

Fenêtre et porte-fenêtre coulissante

- Largeur du montant central : 40mm.
- Dormant tubulaire, surface vue de 60 mm avec une base de 41 mm.
- Couvre joint de 30mm.
- Étanchéité par joint brosse.

PROFILES

Les profilés constituant la gamme **COMFORT** sont obtenus par filage à la presse. Ils sont réalisés en alliages d'aluminium n° 6060 (AGST5) selon les normes NFA 50411, NFA 50710, NFA 91450.

Les profilés sont en alliage n° 6060 QUALITE BATIMENT dont les tolérances concernant le taux d'impureté sont nettement moins élevées que celles autorisées par la norme.

PROTECTION

- Par anodisation chimique bénéficiant du label «QUALANOD, AWAA, EURAS», teinte naturelle et teinte bronze. Les profilés sur stock sont disponibles en finition classe 15 (15 à 18 microns) selon la norme NFP 24.351.
- Par thermolaquage polyester bénéficiant du label "QUALICOAT" et «QUALIMARINE». L'épaisseur minimum de la laque est de 60 microns pour les surfaces continuellement visibles, teintes RAL.

DORMANTS

Tubulaires (2 et 3 rails) de forme arrondie sur l'intérieur et l'extérieur avec la possibilité de clipper le couvre joint et la bavette. Assemblage en coupe d'onglet.

OUVRANTS

Latéraux et centraux de forme arrondie et de section tubulaire, ils sont disponibles en version simple ou renforcée suivant la dimension et l'exposition de l'ouvrage. Les traverses permettent le montage en coupe droite par vis inox.

ASSEMBLAGE

- **Dormants** : en coupe d'onglets par équerres à pion.
 - **Ouvrants** : en coupe droite par vis inox dans alvéovis.
- Toutes les pièces d'assemblage sont en aluminium ou inox.

ETANCHEITE

L'étanchéité entre les différents profilés est assurée par joints brosses.

VITRAGE

- De 6 à 20 mm dans la version Double Vitrage (DV) et de 6 à 8mm dans la version Simple Vitrage (SV). Montage portefeuille à l'aide de joints EPDM, garniture d'étanchéité conforme au DTU 39.

CHARIOTS DE ROULEMENT

- Galets sur roulement à aiguilles, capacité maximale de 120Kgs
- Galets simples ou doubles, montage par vis pression.

FERMETURES

- 1 point de fermeture par coquille simple ou double avec possibilité de fermeture à clefs par l'extérieur.

PROFILES DE LA SERIE

DORMANTS 2 RAILS

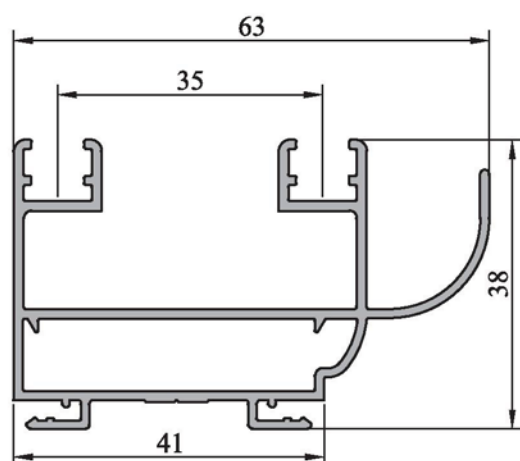

KCL 315

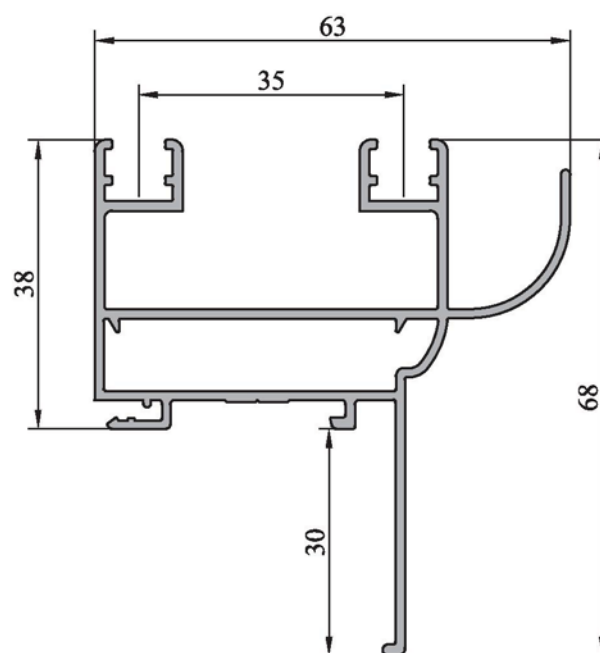

KCL 316

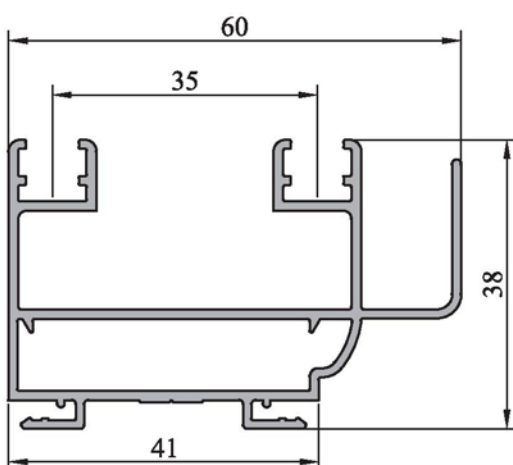

KCL 301

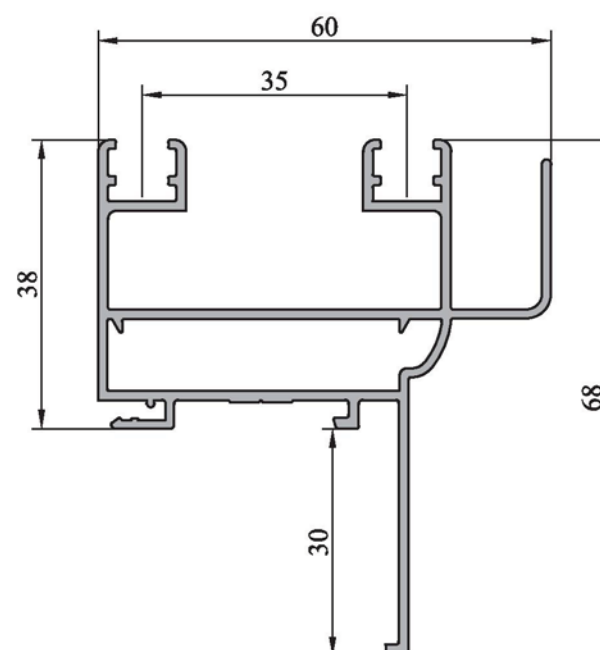

KCL 302

PROFILES DE LA SERIE

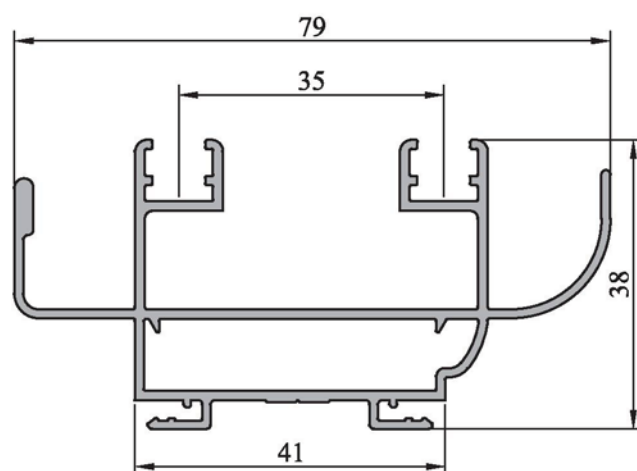

KCL 317

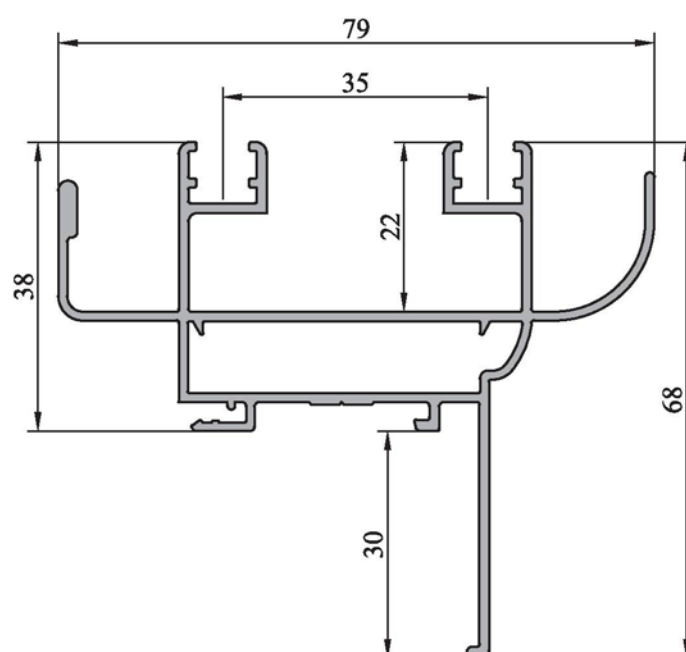

KCL 318

PROFILES DE LA SERIE

DORMANT MOUSTIQUAIRE

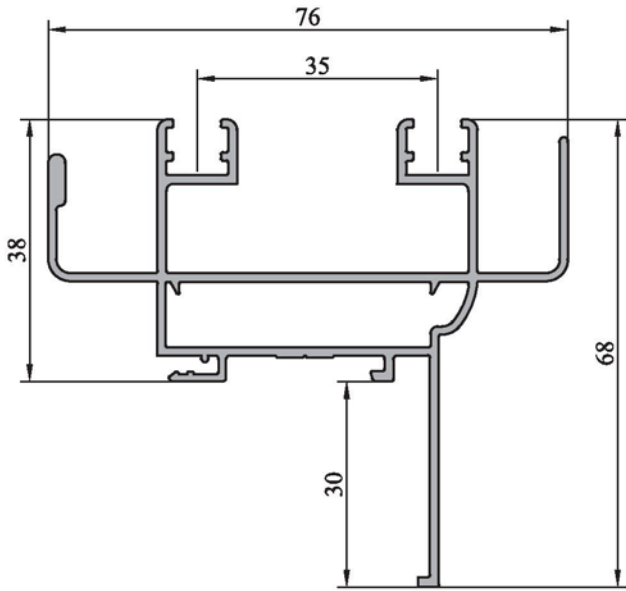

KCL 312

OUVRANT MOUSTIQUAIRE

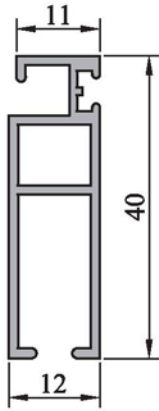

KCL 313

DORMANT 3 RAILS

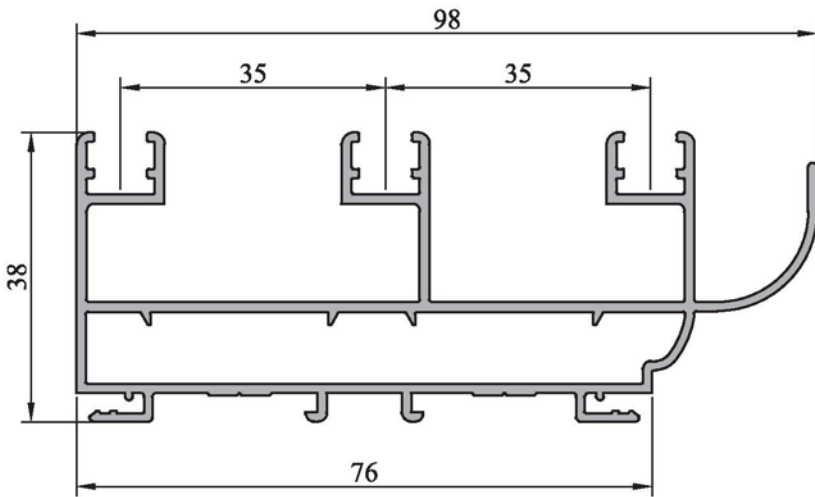

KCL 326

PROFILES DE LA SERIE

MONTANTS LATERAUX

$I_x = 5 \text{ cm}^4$

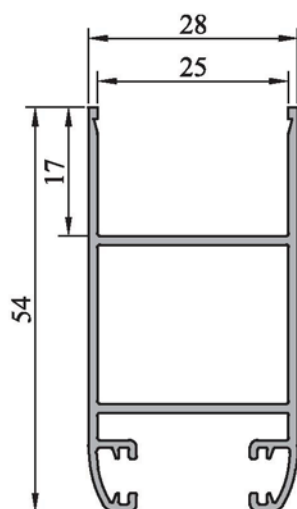

KCL 319

$I_x = 8 \text{ cm}^4$

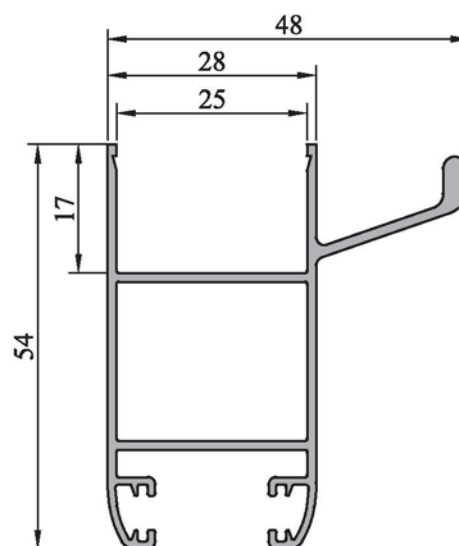

KCL 320

$I_x = 14 \text{ cm}^4$

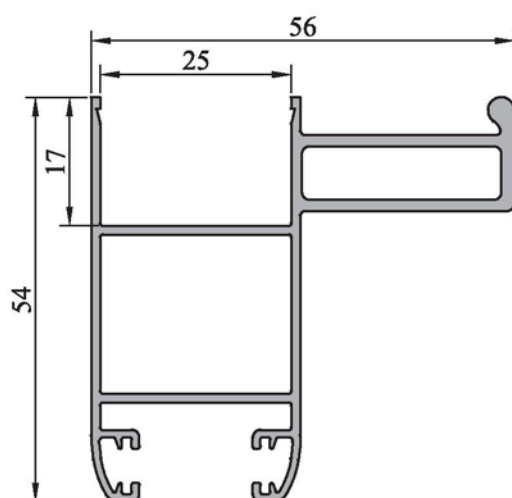

KCL 329

$I_x = 10 \text{ cm}^4$

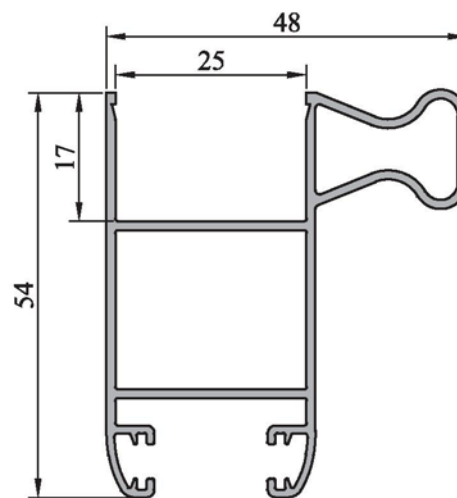

KCL 331

PROFILES DE LA SERIE

MONTANTS CHICANES

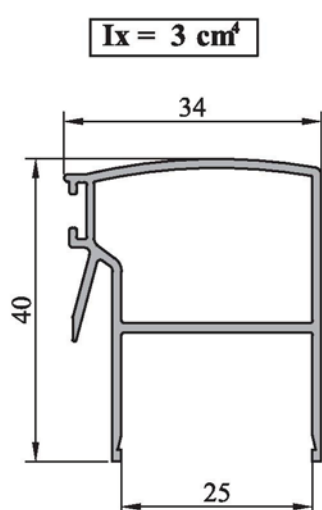

KCL 321

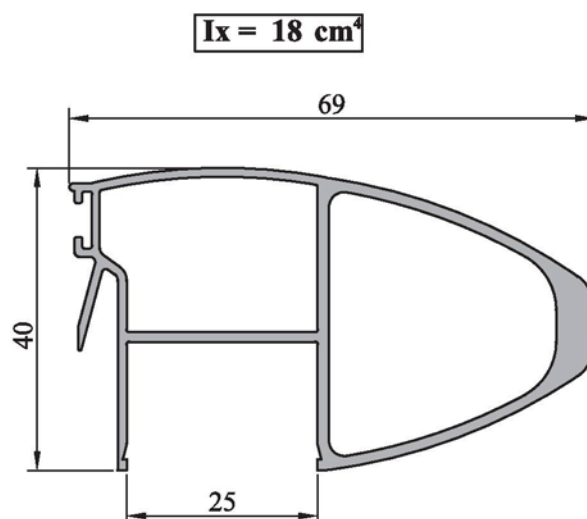

KCL 322

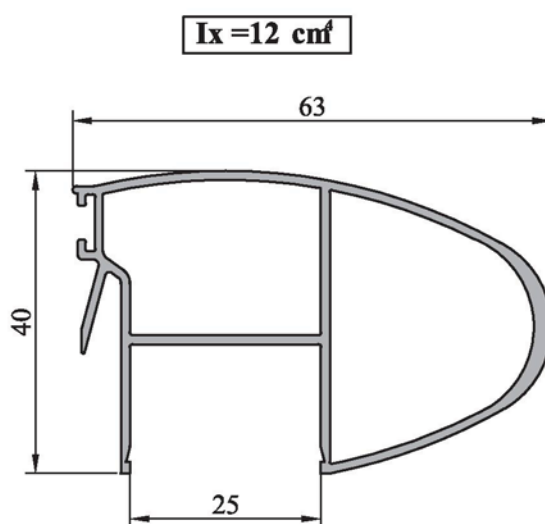

KCL 323

PROFILES DE LA SERIE

MONTANT CHICANE

$I_x = 31 \text{ cm}^4$

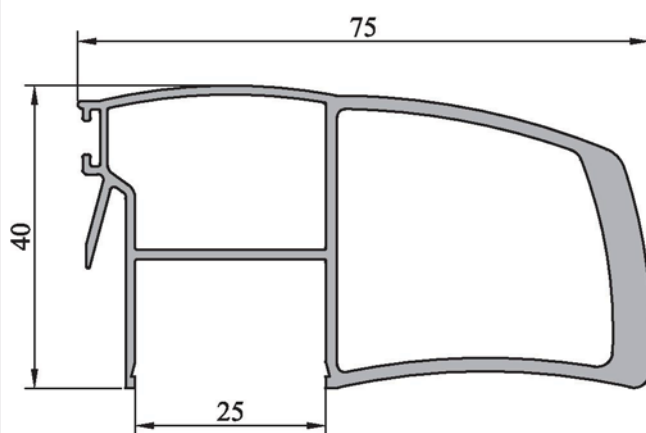

KCL 330

TRAVERSES

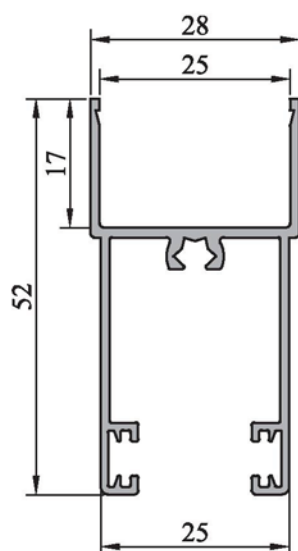

KCL 324

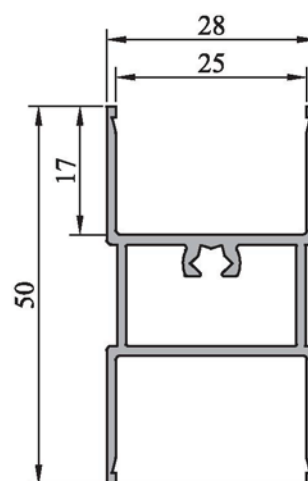

KCL 325

PROFILES DE LA SERIE

$I_x = 2 \text{ cm}^4$

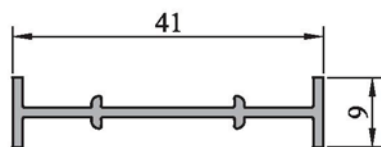

KCL 310

$I_x = 16 \text{ cm}^4$

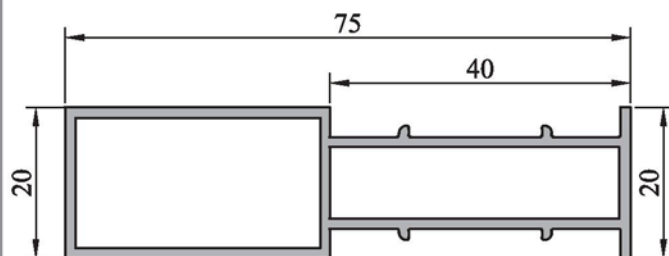

KCL 332

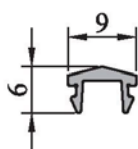

KCL 309

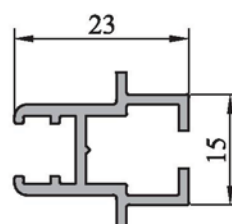

KCL 311

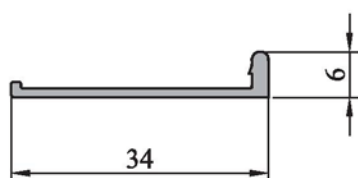

KT 13

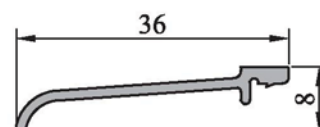

KCL 328

PROFILES DE LA SERIE

PROFILES COMPLEMENTAIRES

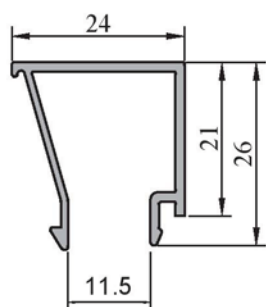

KF 16

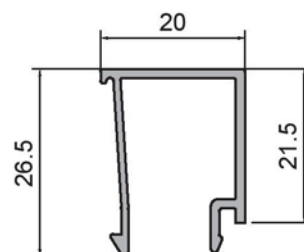

KF 17

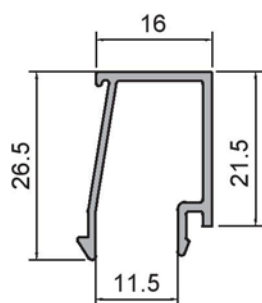

KF 20

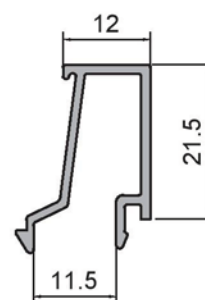

KF 21

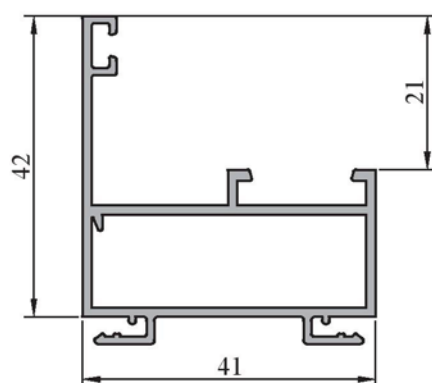

KF 01

PROFILES DE LA SERIE

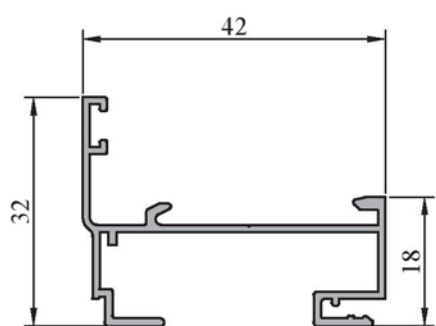

KCL 109

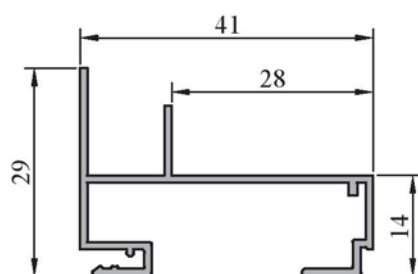

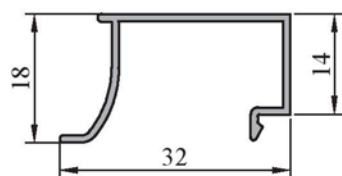

KCL 110



FR 5

PROFILES COMPLEMENTAIRES

ACCESSOIRES

Image	Référence	Image	Référence
	300.281 Equerre à pion		305.001 Clapet anti-retour à bille
	900.360 Gâche à glisser		7005 Joint brosse 7/5
	900.680 Pêne		A 200 232 Joint extérieur 2mm
	Fermeture encastrée confort 300 0299.250 Noir 0299.261 Laqué blanc 0299.297 Naturel		300. 322 Bouchons - Kcl 323 + Kcl 306 300. 323 Bouchons - Kcl 314 + Kcl 322 300. 306 Bouchons - Kcl 304 + Kcl 331
	305.003 Busette à clapet anti-retour		A 200.204 Joint bourrage tournant 4 mm A 200.206 Joint bourrage tournant 6 mm
	300 002 Kit d'étanchéité (2 RAILS)		A 300.006 Joint vitrage 6 mm
	1114 Equerre à pion dormant 3 rails		A 300.008 Joint vitrage 8 mm
	300 010 A Galet simple fixe 60 kg 300 020 Galet simple réglable 60 kg 300 030 Galet double réglable 120kg		A 300.010 Joint vitrage 10 mm
	200 281 Equerre dormant et ouvrant fenêtre COMFORT 200		A 300.018 Joint vitrage 18 mm
			A 300.020 Joint vitrage 20 mm

COUPES DE LA SERIE

COUPES COULISSANT 2 VANTAUX SUR 2 RAILS

Ech: 1/2

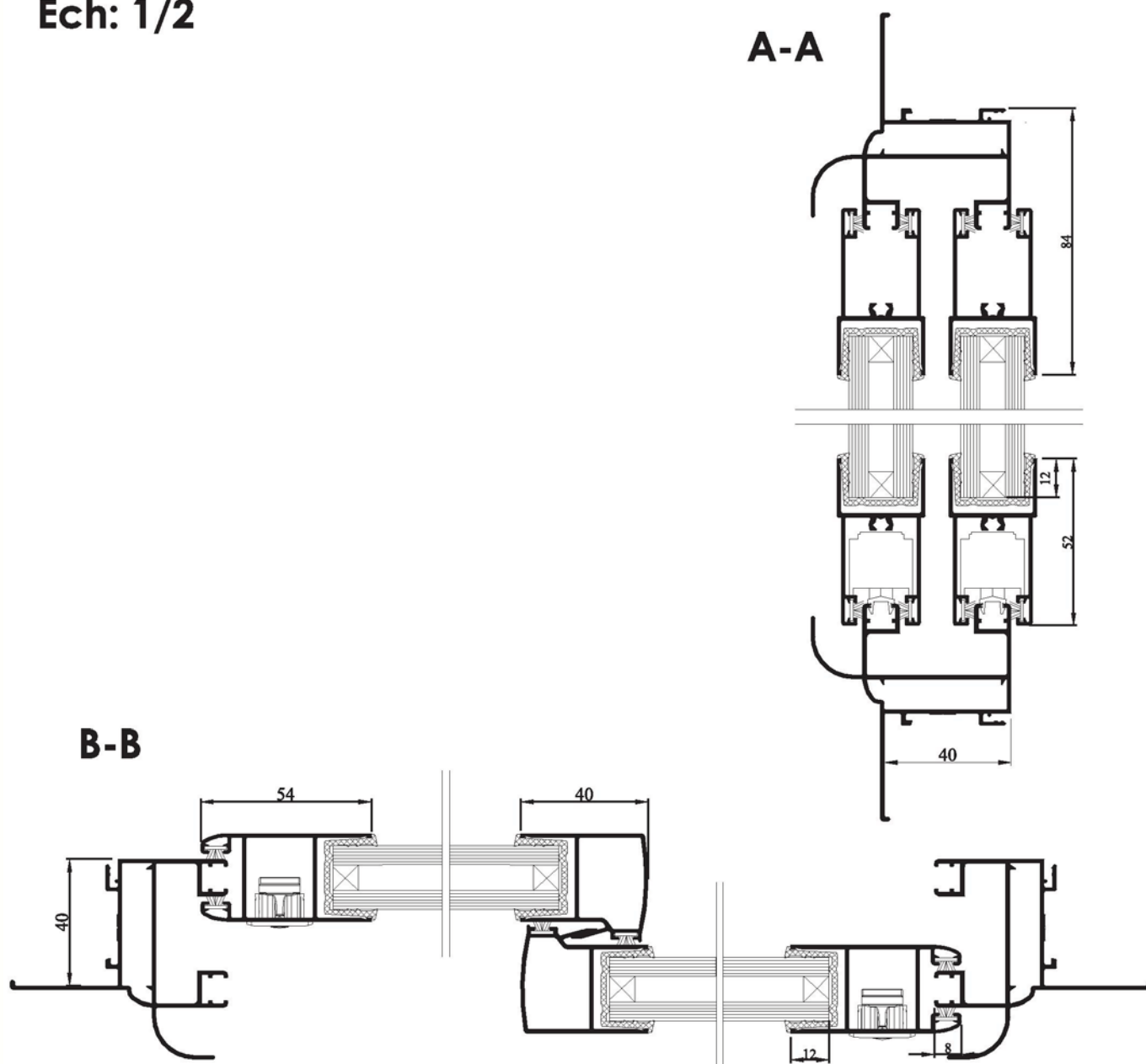



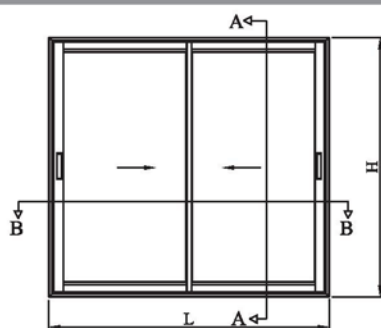









PRINCIPE DE COUPE

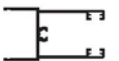

ELEVATIONS

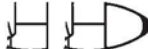
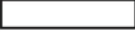
DEBITS COULISSANT 2 VANTAUX SUR 2 RAILS

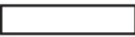
Profilés	Image	Qté	Hauteur	Qté	Largeur	Coupe
KT 13		2	H + 60	2	L + 60	
KCL 316		2	H + 60	2	L + 60	
KCL 315		2	H	2	L	
KCL 324				4	(L - 53)/2	
KCL 319-KCL320 KCL 329-KCL 331		2	H - 63.5			
KCL 321-KCL322 KCL 323-KCL 330		2	H - 63.5			
Remplissage			H - 144		(L - 158)/2	2 Volumes
KCL 309				2	(L - 76.5)	

Accessoires

Référence	Désignation	Qté
300.281	Equerre à pion	4
300.010A 020/030	Galets suivant poids	4
299.250 261/297	Fermeture encastrée Comfort 300	2
900.360	Gâche à glisser	2
300.002	Kit d'étanchéité	1
305.001	Clapet anti-retour à bille	2
305.003	Busette à clapet anti-retour	2

Joints

Référence	Désignation	Qté
A300.006 A300.008 A300.010 A300.018 A300.020	Joint vitrage 6 - 20 mm	2L+4H
7005	Joint brosse 7/5	4L+6H

COUPES DE LA SERIE

COUPES COULISSANT 3 VANTAUX SUR 2 RAILS

Ech: 1/2

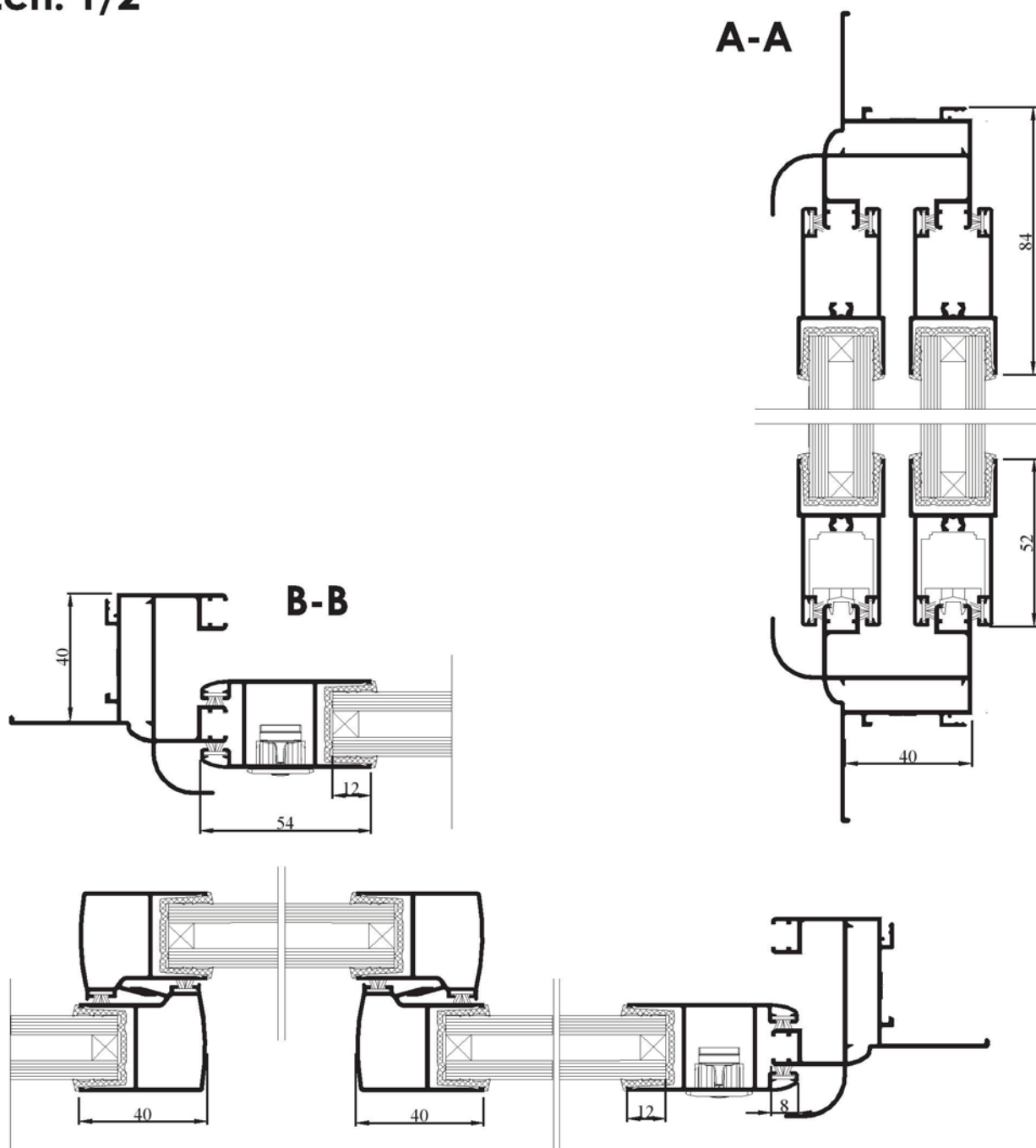





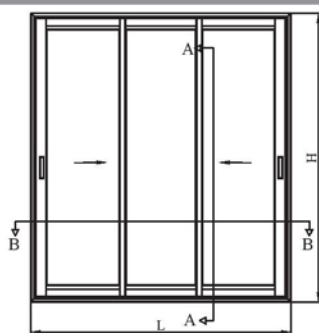







PRINCIPE DE COUPE

ELEVATIONS

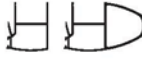
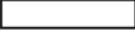

DEBITS COULISSANT 3 VANTAUX SUR 2 RAILS

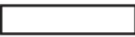
Profilés	Image	Qté	Hauteur	Qté	Largeur	Coupe
KT 13		2	H + 60	2	L + 60	
KCL 316		2	H + 60	2	L + 60	
KCL 315		2	H	2	L	
KCL 324				6	(L - 18)/3	
KCL 319-KCL320 KCL 329-KCL 331		2	H - 63.5			
KCL 321-KCL322 KCL 323-KCL 330		4	H - 63.5			
Remplissage			H - 144		(L - 176)/3	3 Volumes
KCL 309				2	(L - 76.5)	

Accessoires

Référence	Désignation	Qté
300.281	Equerre à pion	4
300.010A 020/030	Galets suivant poids	6
299.250 261/297	Fermeture encastrée Comfort 300	2
900.360	Gâche à glisser	2
300.002	Kit d'étanchéité	2
305.001	Clapet anti-retour à bille	2
305.003	Busette à clapet anti-retour	2/M

Joints

Référence	Désignation	Qté
A300.006 A300.008 A300.010 A300.018 A300.020	Joint vitrage 6 - 20 mm	2L+6H
7005	Joint brosse 7/5	4L+8H

COUPES DE LA SERIE

COUPES COULISSANT 3 VANTAUX SUR 2 RAILS

Ech: 1/2

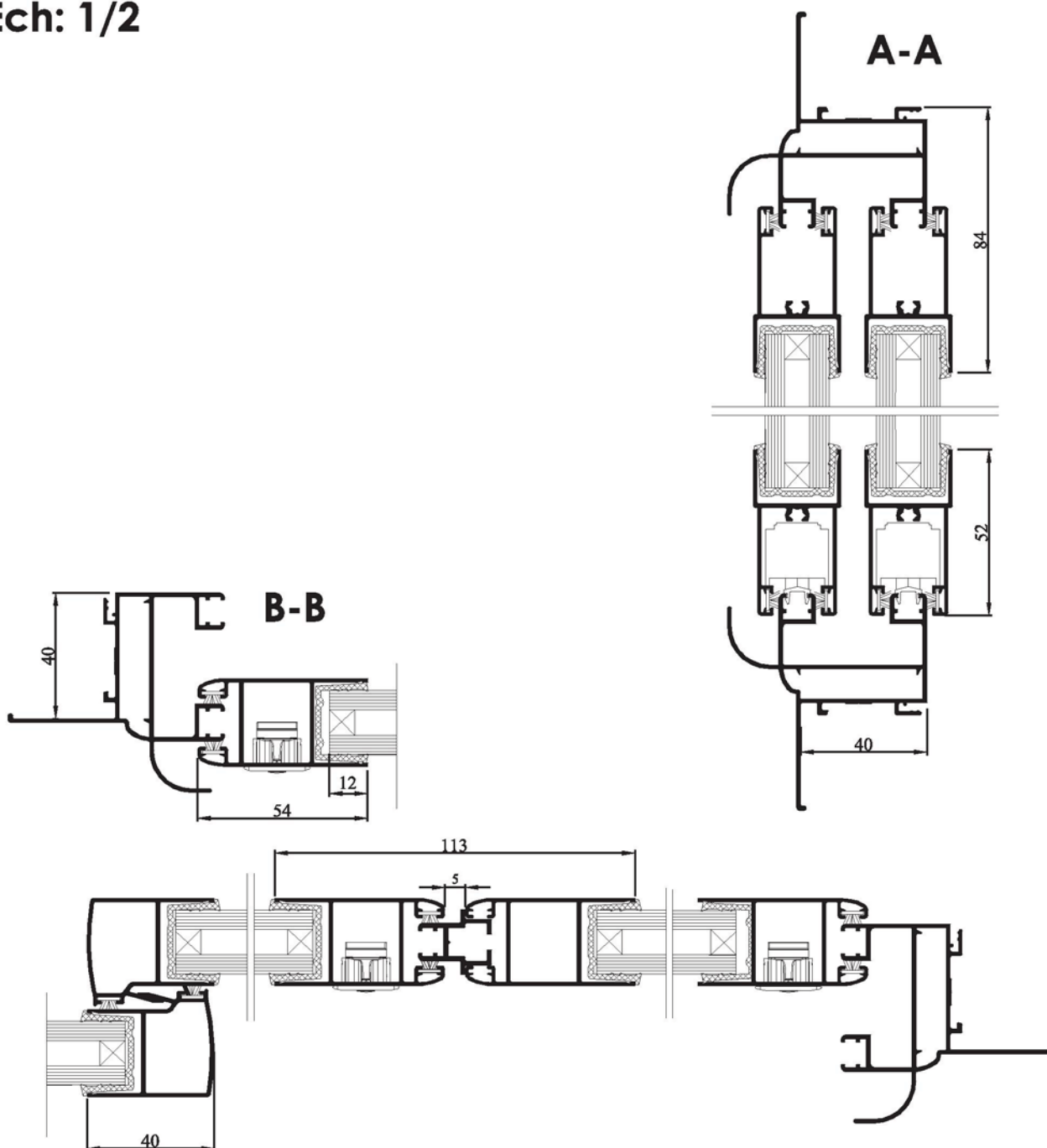





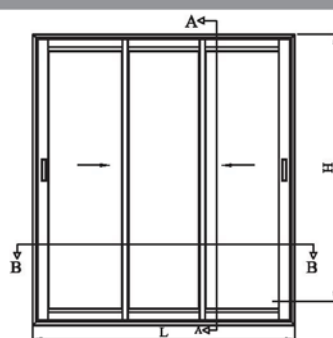



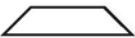

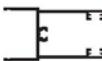

PRINCIPE DE COUPE

ELEVATIONS

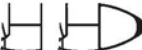
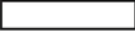

DEBITS COULISSANT 3 VANTAUX SUR 2 RAILS

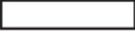
Profilés	Image	Qté	Hauteur	Qté	Largeur	Coupe
KT 13		2	H + 60	2	L + 60	
KCL 316		2	H + 60	2	L + 60	
KCL 315		2	H	2	L	
KCL 324				6	(L - 87.5)/3	
KCL 319-KCL320 KCL 329-KCL 331		4	H - 63.5			
KCL 321-KCL322 KCL 323-KCL 330		2	H - 63.5			
Remplissage			H - 144		(L - 247.7)/3	3 Volumes
KCL 309				2	(L - 76.5)	
KCL 311		1	H - 82			

Accessoires

Référence	Désignation	Qté
300.281	Equerre à pion	4
300.010A 020/030	Galets suivant poids	6
299.250 261/297	Fermeture encastrée Comfort 300	3
900.360	Gâche à glisser	3
300.002	Kit d'étanchéité	2
305.001	Clapet anti-retour à bille	2
305.003	Busette à clapet anti-retour	2

Joint

Référence	Désignation	Qté
A300.006 A300.008 A300.010 A300.018 A300.020	Joint vitrage 6-20 mm	2L+6H
7005	Joint brosse 7/5	4L+8H

COUPES DE LA SERIE

COUPES COULISSANT 4 VANTAUX SUR 2 RAILS

Ech: 1/2

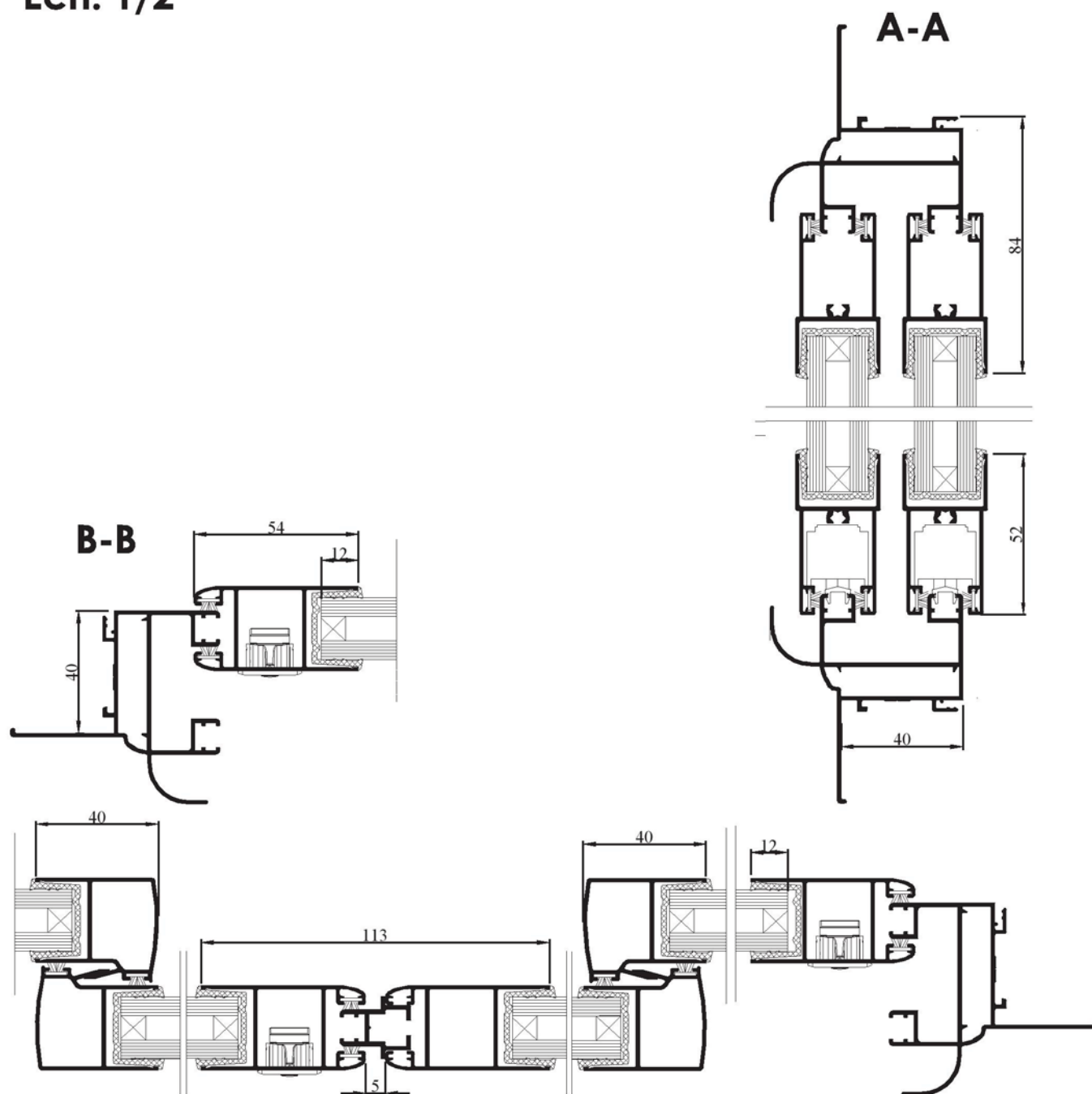



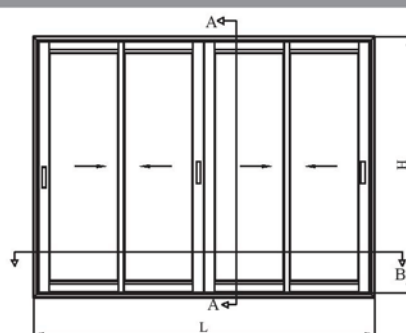





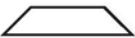

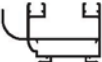

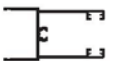
PRINCIPE DE COUPE

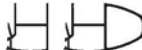
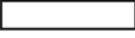

ELEVATIONS

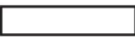
DEBITS COULISSANT 4 VANTAUX SUR 2 RAILS

Profilés	Image	Qté	Hauteur	Qté	Largeur	Coupe
KT 13		2	H + 60	2	L + 60	
KCL 316		2	H + 60	2	L + 60	
KCL 315		2	H	2	L	
KCL 324				8	(L - 52.6)/4	
KCL 319-KCL320 KCL 329-KCL 331		4	H - 63.5			
KCL 321-KCL322 KCL 323-KCL 330		4	H - 63.5			
Remplissage			H - 144		(L - 263.65)/4	3 Volumes
KCL 309				2	(L - 76.5)	
KCL 311		1	H - 82			

Accessoires

Référence	Désignation	Qté
300.281	Equerre à pion	4
300.010A 020/030	Galets suivant poids	8
299.250 261/297	Fermeture encastrée Comfort 300	3
900.360	Gâche à glisser	3
300.002	Kit d'étanchéité	2
305.001	Clapet anti-retour à bille	4
305.003	Busette à clapet anti-retour	2/M

Joint

Référence	Désignation	Qté
A300.006 A300.008 A300.010 A300.018 A300.020	Joint vitrage 6 - 20 mm	2L+8H
7005	Joint brosse 7/5	4L+10H

COUPES DE LA SERIE

COUPES COULISSANT 3 VANTAUX SUR 3 RAILS

Ech: 1/2

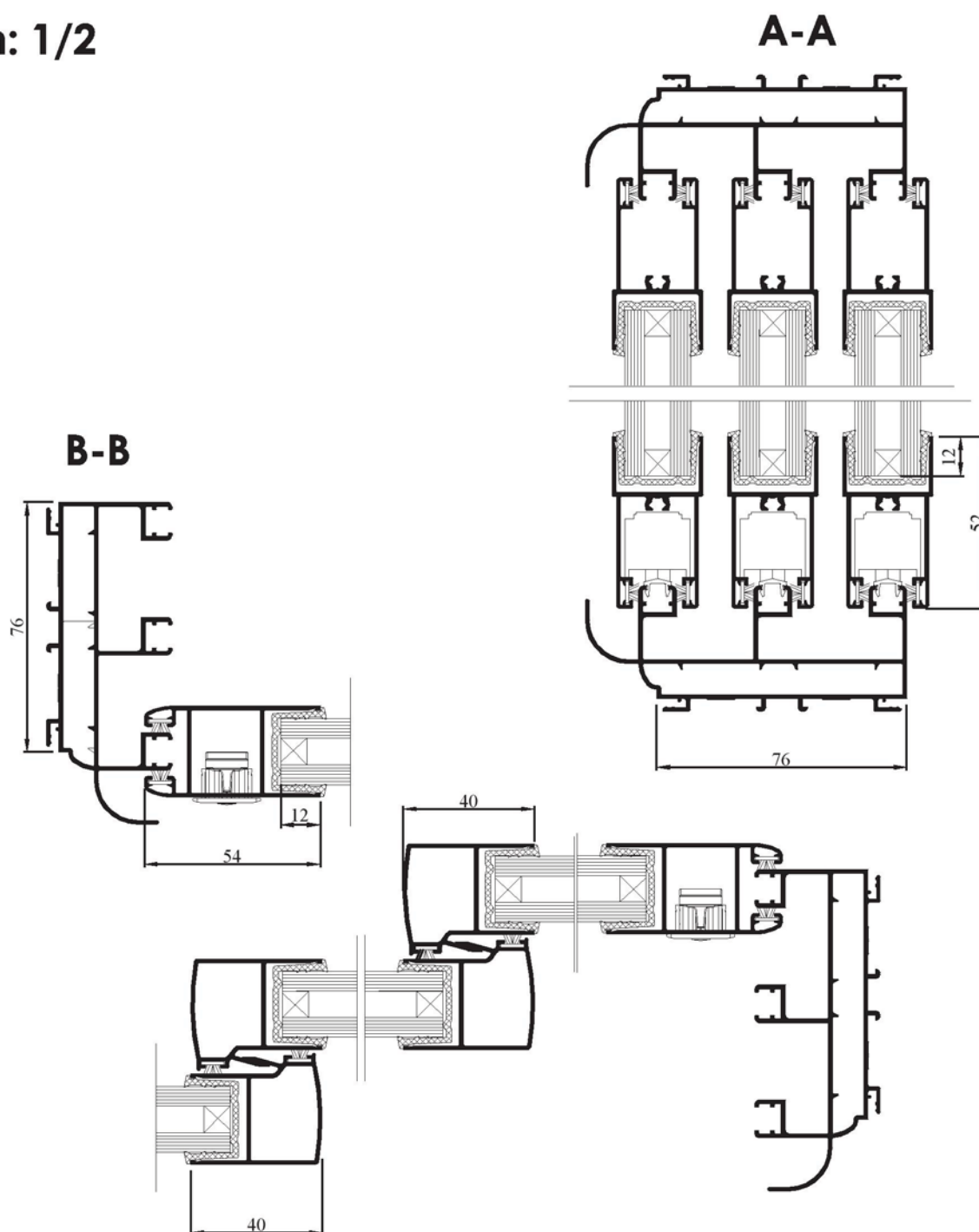



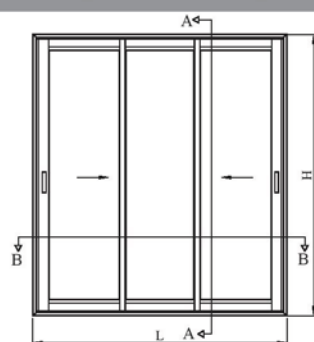



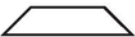
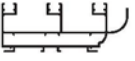

PRINCIPE DE COUPE



ELEVATIONS

DIBITS COULISSANT 3 VANTAUX SUR 3 RAILS

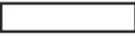
Profilés	Image	Qté	Hauteur	Qté	Largeur	Coupe
KT 13		2	H + 60	2	L + 60	
KCL 326		2	H	2	L	
KCL 324				6	(L - 18)/3	
KCL 319-KCL320 KCL 329-KCL 331		2	H - 63.5			
KCL 321-KCL322 KCL 323-KCL 330		4	H - 63.5			
Remplissage			H - 144		(L - 176)/3	3 Volumes
KCL 309				2	(L - 76.5)	

Accessoires

Référence	Désignation	Qté
1114	Equerre à pion 3 Rails	8
300.010A 020/030	Galets suivant poids	6
299.250 261/297	Fermeture encastrée Comfort 300	2
900.360	Gâche à glisser	2
300.002	Kit d'étanchéité	2
305.001	Clapet anti-retour à bille	2
305.003	Busette à clapet anti-retour	2/M

Joints

Référence	Désignation	Qté
A300.006 A300.008 A300.010 A300.018 A300.020	Joint vitrage 6-20 mm	2L+6H
7005	Joint brosse 7/5	4L+8H

NOTES

NOTES

NOTES

Les profilés sont conformes aux exigences des labels européens de qualité
QUALANOD, QUALICOAT, QUALIMARINE & QUALIDÉCO.



SIÈGE SOCIAL & USINE

Zone Industrielle - Route de Tétouan
BP 324 - 90000 Tanger - Maroc
Tél.: +212 (0) 539 32 99 50
Fax : +212 (0) 539 35 17 24
admcontact@aluminiumdumaroc.com

CASABLANCA

AGENCE COMMERCIALE AÏN SEBAÂ
Ex Route de Rabat - Km 7,5
Aïn Sebaâ - Casablanca - Maroc
Tél.: +212 (0) 522 34 00 31
Fax : +212 (0) 522 35 35 15

AGADIR

AGENCE COMMERCIALE TASSILA
72, quartier industriel Tassila III,
80650 Tikiouine - Agadir - Maroc
Tél.: +212 (0) 528 33 69 05
Fax : +212 (0) 528 83 89 76

DIRECTION PÔLE BUILDING SYSTEMS

6, avenue Mohamed Jamal Eddora
Aïn Sebaâ - Casablanca - Maroc
Tél.: +212 (0) 522 67 30 77
Fax : +212 (0) 522 35 48 55

MARRAKECH

AGENCE COMMERCIALE SIDI GHANEM
Lot 313 - Quartier Industriel Sidi Ghanem
Marrakech - Maroc
Tél.: +212 (0) 524 33 65 54/98
Fax : +212 (0) 524 33 67 35

TANGER

AGENCE COMMERCIALE BRANES
6, avenue des Marguerites - Résidence Rabea 2
Quartier Branes II - Tanger - Maroc
Tél.: +212 (0) 539 31 19 40
Fax : +212 (0) 539 31 29 87

SHOWROOM

15, rue Ali Abderrazak
Maârif - Casablanca - Maroc
Tél.: +212 (0) 522 94 87 28/33
Fax : +212 (0) 522 94 87 39

OIJDA

AGENCE COMMERCIALE
8, rue Ibn Achir, Hay Al Mahatta
Sidi Ziane - Oujda - Maroc
Tél.: +212 (0) 536 70 64 53
Fax : +212 (0) 536 70 64 52